

PLAN SHOWING THE PROPOSED CONSTRUCTION OF A RESIDENTIAL BUILDING
 IN PLOT NO C12/A, S NO 575, 581, 582, 584, 585, 556, 572, 573, 558, 583, 634,
 VILLAGE NO 119, PALLIKARANAI VILLAGE, SAIDAPET TALUK,
 CHENGAI M.G.R DISTRICT. (PALLIKARANAI TOWN PANCHAYAT LIMIT)

Planning Permit No. A/16369/265/94
APPROVED
 SUBJECT TO THE CONDITIONS OF THIS OFFICE LETTER.
 No. A/5837/94 Date 18/8/94
 FOR MEMBER SECRETARY
 MADRAS METROPOLITAN DEVELOPMENT AUTHORITY
 MADRAS - 600 008.

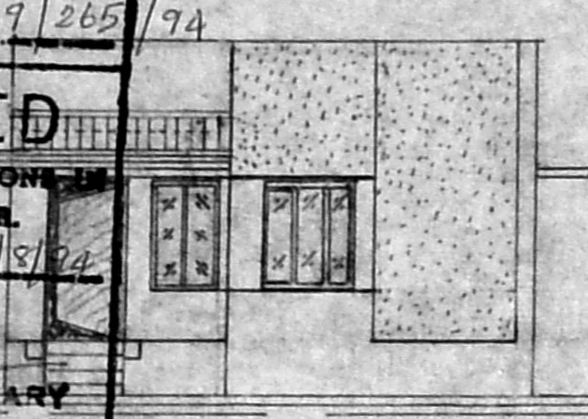

ELEVATION

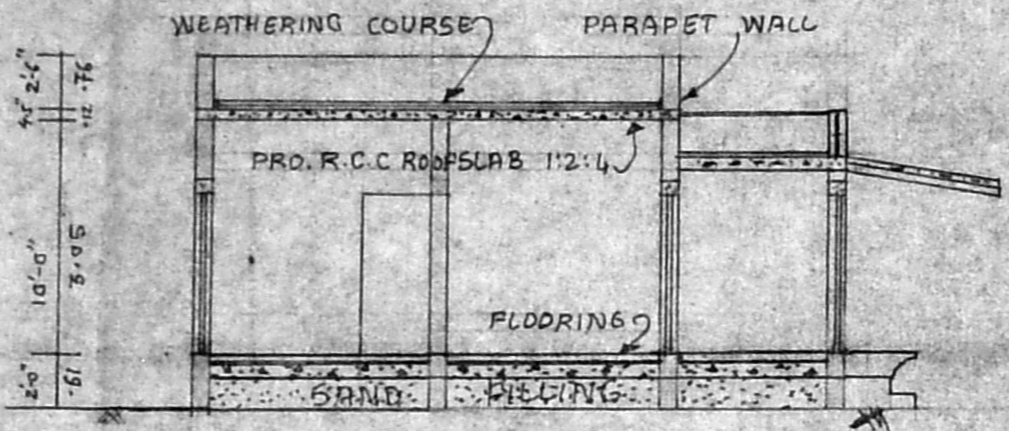

SECTION ON C-C

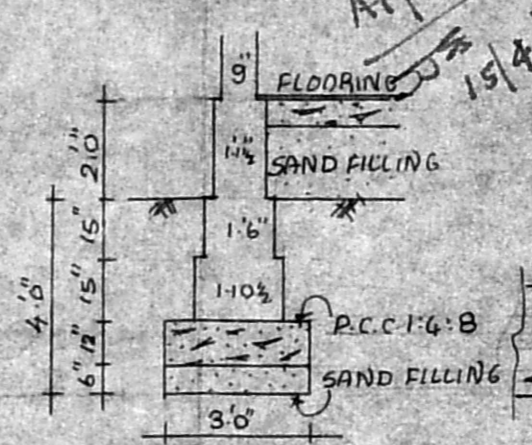

FOUNDATION DETAILS

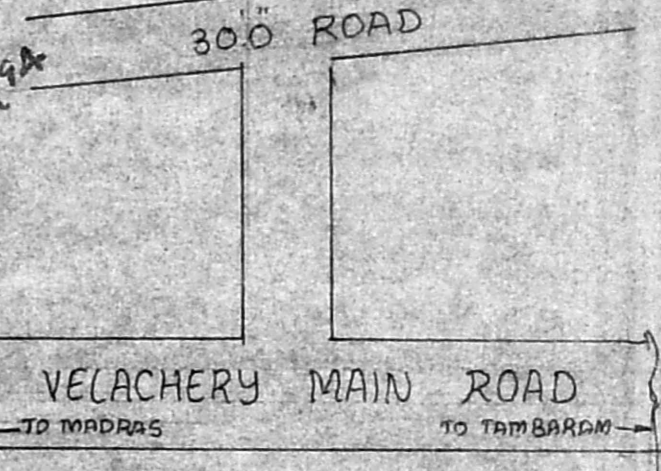

KEY PLAN NOT TO SCALE

16/8/94
 18/8/94

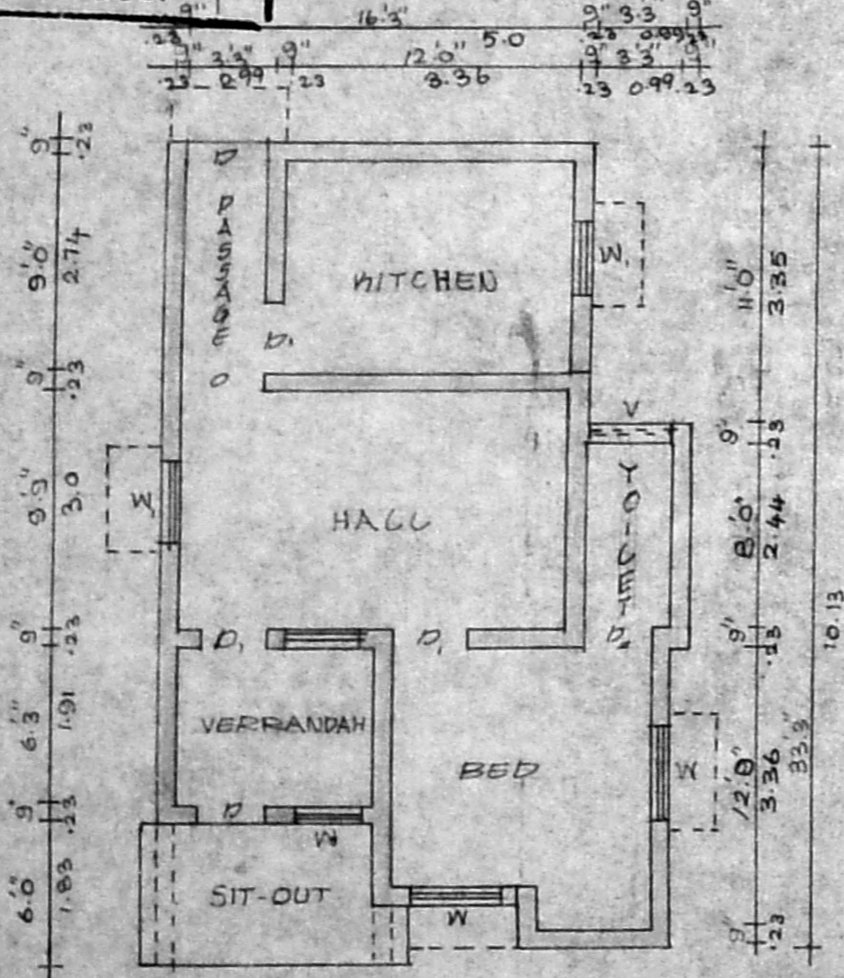

PLAN SCALE 1:100

R. Mohan Rao, D.C.E.
 LICENSED SURVEYOR
 Corporation of Madras
 REG. No: 14
 AMBATTUR TOWN SHIP
 ALANDUR MUNICIPALITY
 Consulting Engineer
 Office: 15, Madley Road
 MADRAS - 600 019

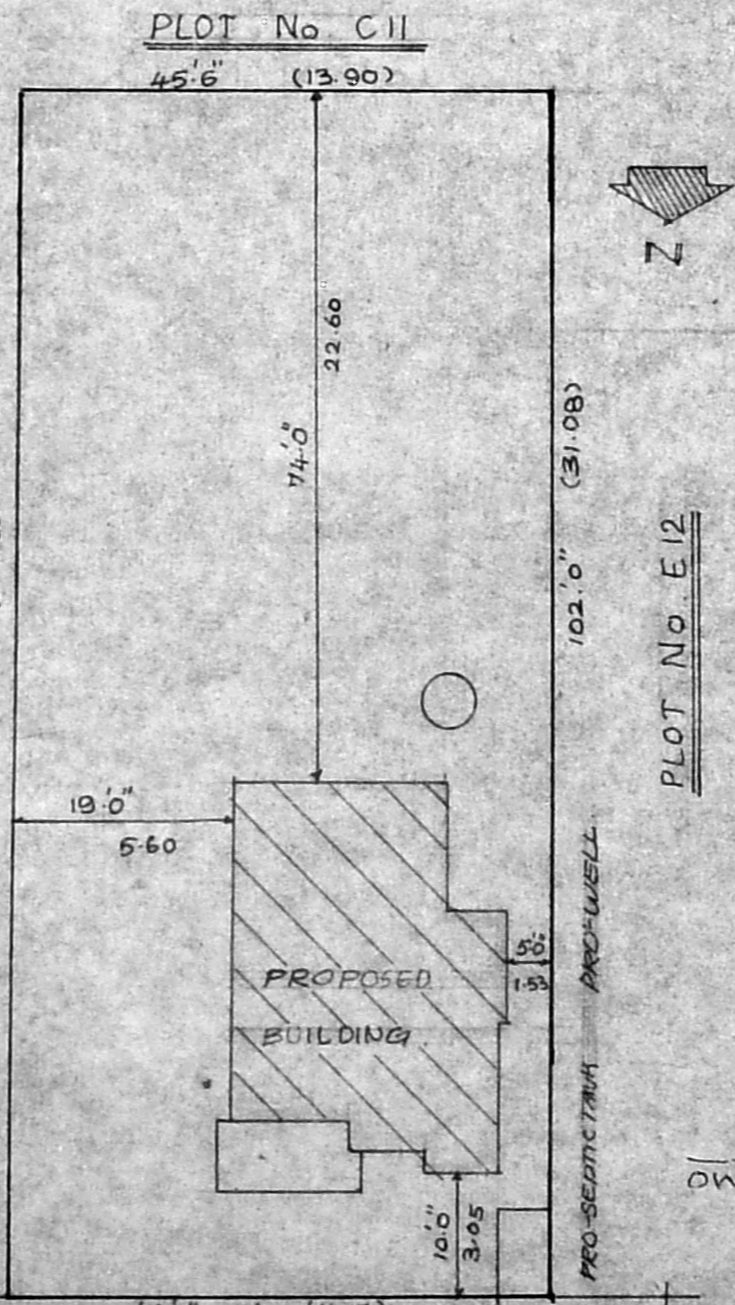

SITE PLAN SCALE 1:200

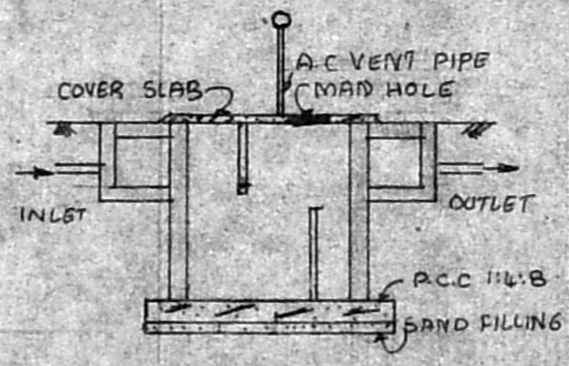

SEC. ELEVATION

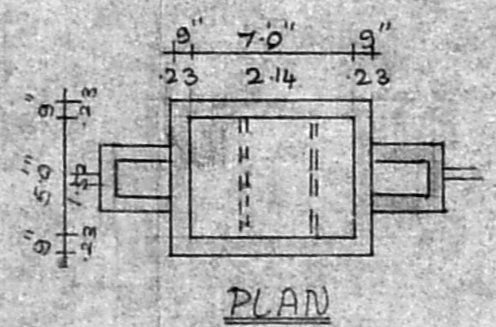

PLAN

JOINERY DETAILS

	FEET	CM
D DOOR	3'3" x 7'0"	100 x 214
D ₁ DOOR	3'0" x 7'0"	91 x 214
D ₂ DOOR	2'6" x 7'0"	76 x 214
W WINDOW	4'0" x 6'6"	122 x 137
W WINDOW	3'0" x 4'6"	91 x 137
V VENTILATOR	3'0" x 2'0"	91 x 61

AREA DETAILS

PLOT AREA	4692 SFT	436 m ²
PLINTH AREA	653 SFT	60.70 m ²
CARPET AREA	470 SFT	44 m ²
F.S.I	0.14	
PLOT COVERAGE	14%	

PROPOSED ● BOUNDARY ⊖ ROAD ●

M. Velamuri
V. Prasad

ANUSHA CIVIL CONSTRUCTION

PALLIKARANAI 601302